USER DOCUMENTATION

QUIET ATTIC FILMS RECORDS

System Introduction

The system of quiet attic films is a database solution made in order to organize and manage data in the concept of productions done in the company.

This system provides and satisfies the following requirements.

- Organize and maintain data on the concept of production.
- Determine what productions belong to client and which client hired a production.
- Determine which production will be done at a particular location.
- Determine which production use a recognized property at a time.
- Insert, Update and Delete data in the entities.

The system provides management of the following entities.

- Client
- Production
- Staff
- Location
- Property

Requirements Specifications

Hardware requirements

The relational database management system requires the following hardware requirements as it is to be run using Microsoft SQL server.

- A processor with minimum of processing speed 1.5GHz 64-bit, a processor over 2.0GHz with multi cores is recommended to run Microsoft SQL Server and the created relational database system.
- A minimum system RAM of 2GB and 4GB RAM is recommended depending to the workload of Quiet Attic Films.
- A hard disk drive space of over 15 GB (8 GB to install Microsoft SQL server + additional space over 7GB to store databases, backups and other data of Quiet Attic Films)
- An effective Network Connection in order to communicate with clients and access other resources online.

Software requirements

-These are the requirements which are required for the relational database management system of quiet attic films.

- Microsoft SQL Server; Which includes the software requirements below
- Windows OS -Widows10 /8/ 8.1/ 7 (64-bit)
- Microsoft .NET framework 4.8 or later.
- SQL Server Management Studio (SSMS) for database administrations.
- SQL Server Data Tools (SSDT) for database project developments.
- Microsoft Visual Studio for further maintenances.

SYSTEM FLOWCHART

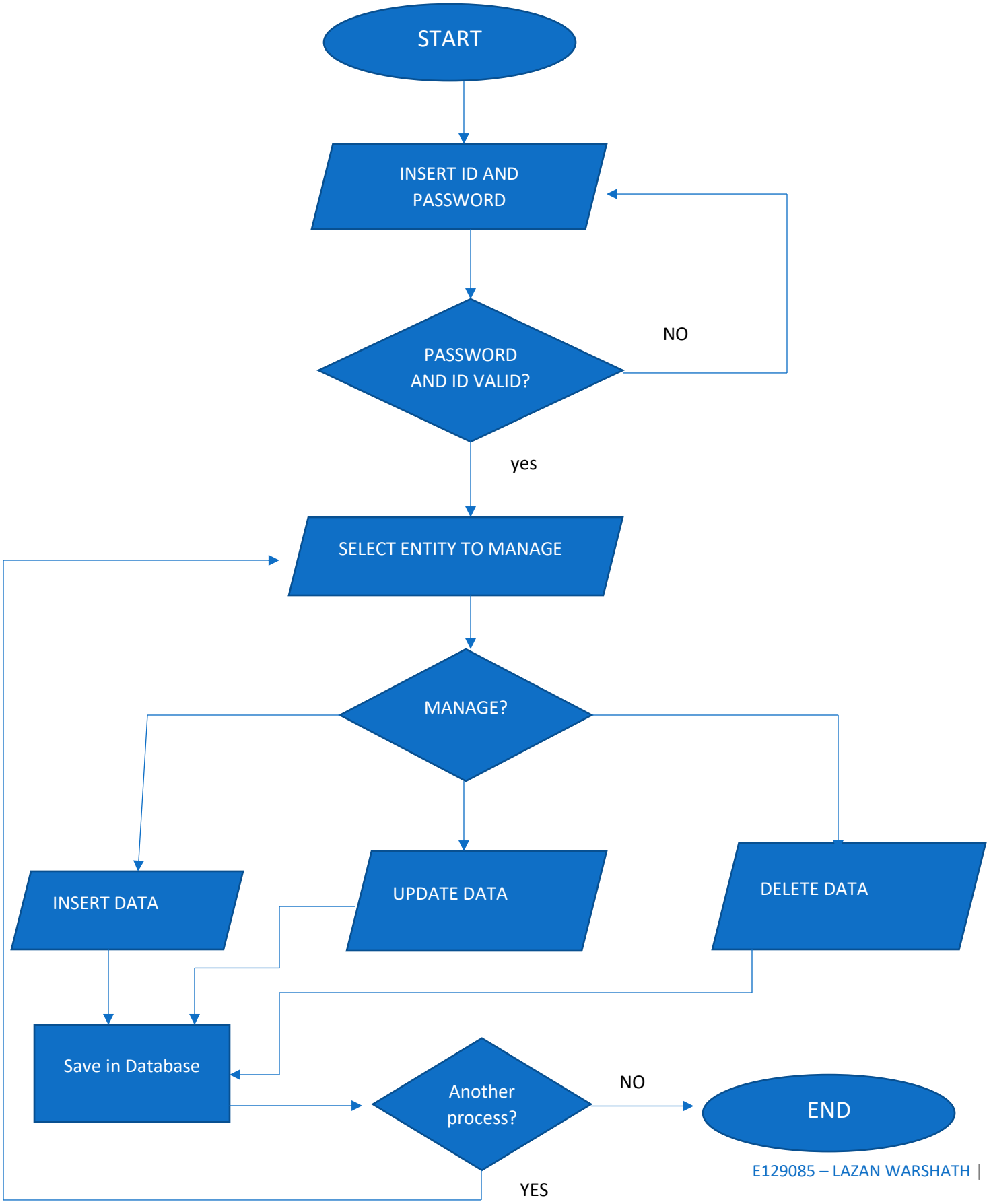

The Guide to use the database solution for Quiet Attic Films

The GUI system designed using Microsoft Visual studio is mapped below.

Startup Page

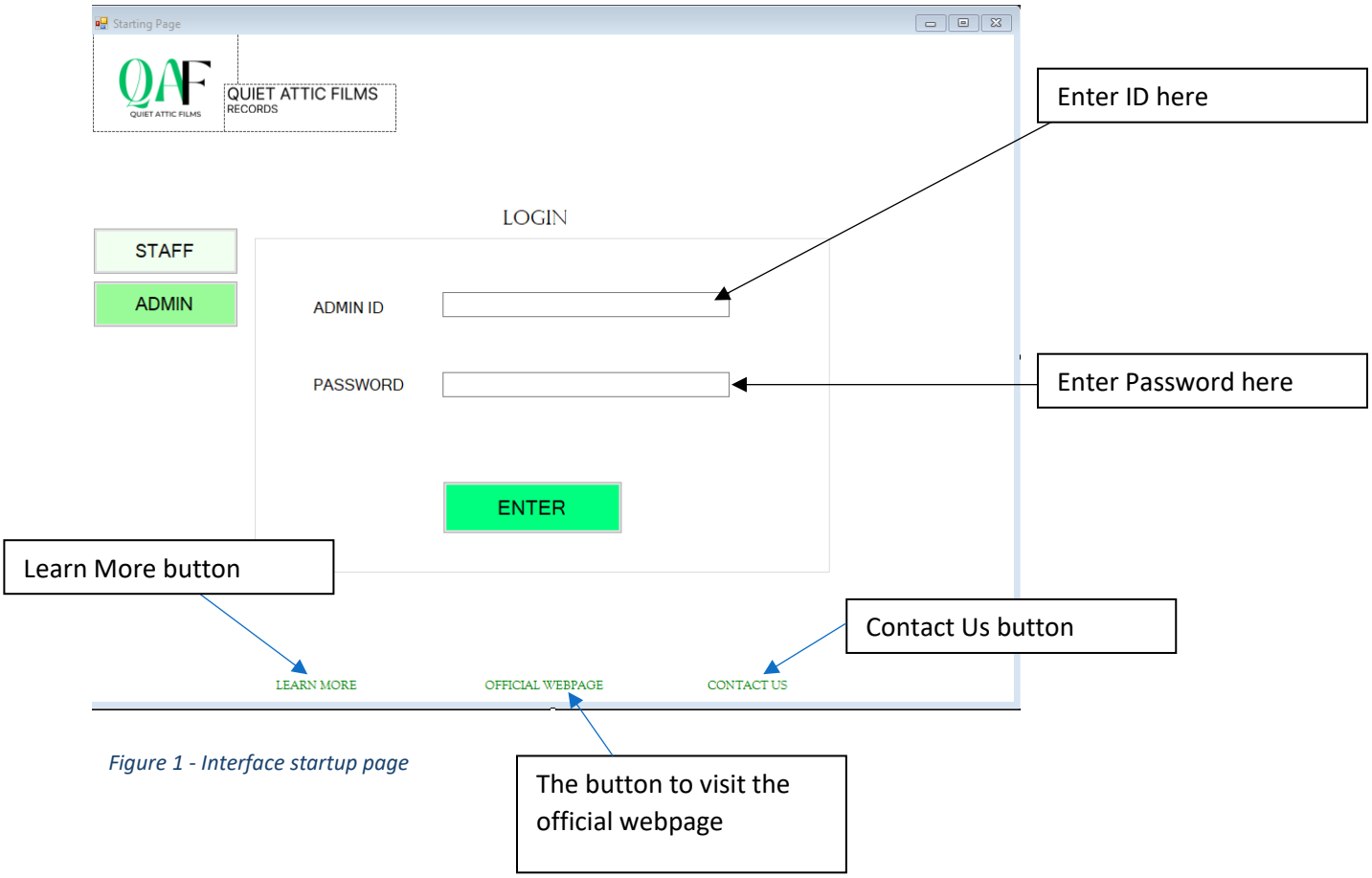

Figure 1 - Interface startup page

This is the startup page for quiet attic films interface. The user will be able to login here.

Selection page

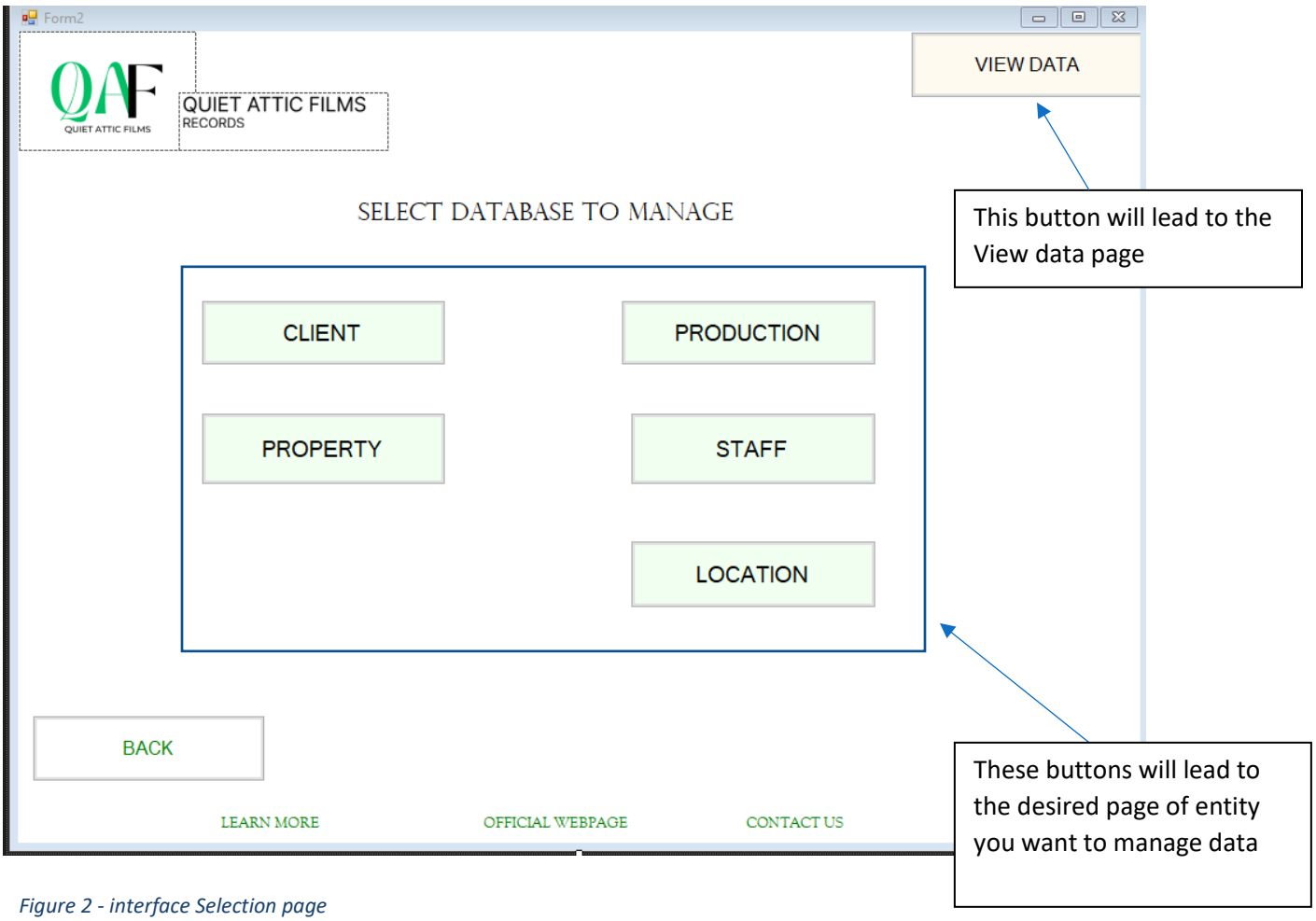

Figure 2 - interface Selection page

This page is where the user can select which entity to manage. Here you can select the desired field of data you want to manage.

View data page

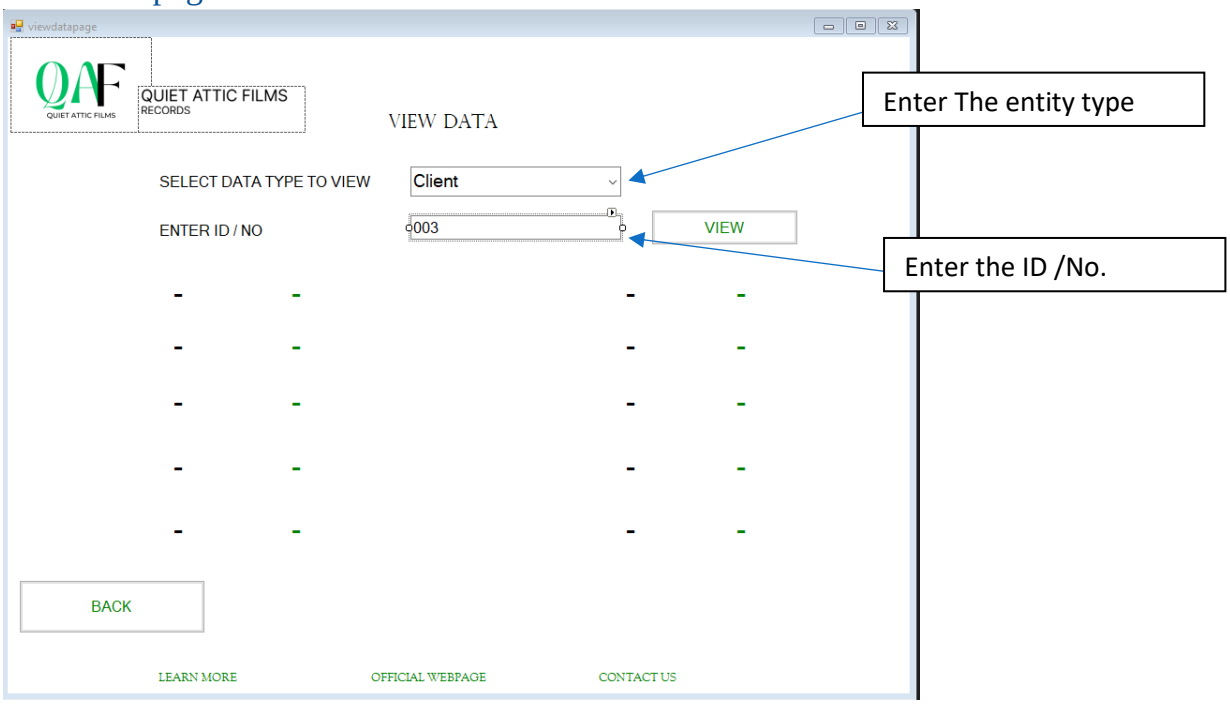

Figure 3 - View page interface

This page will be displayed if "View page" button is clicked from the selection page. The user can select the desired entity and view desired data here. You can enter the entity type to extract data and the ID or No. in order to extract the data.

Managing Pages

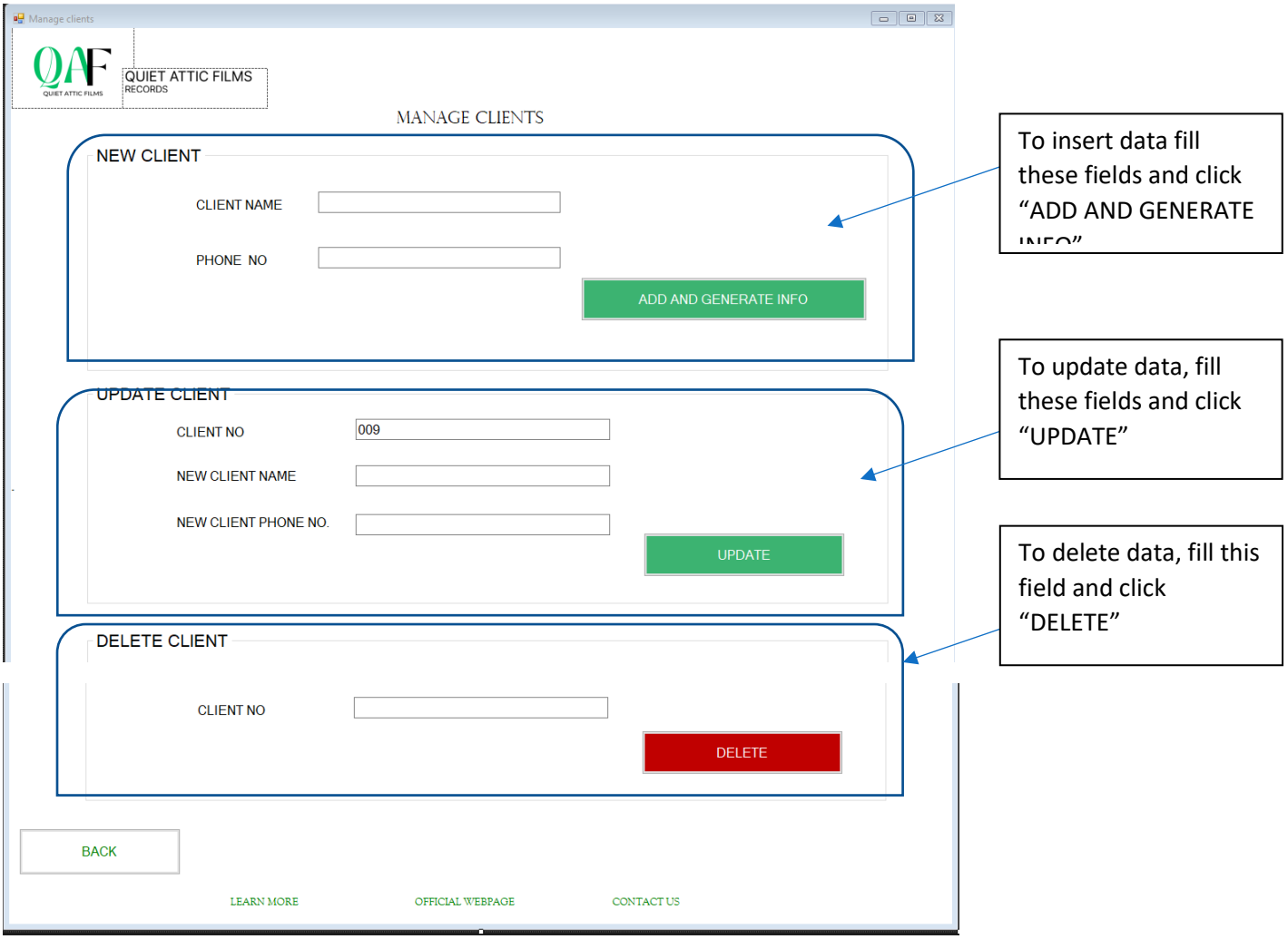

Figure 4 - Manage Clients page

Here the you can manage data in the database. In the above figure it represents the client management page. This is the same methodology to be followed in order to insert, update and delete data in the other entities as well.

The below pages are output pages which will be displayed when data are successfully inserted, updated and deleted.

Data Successfully Added Page

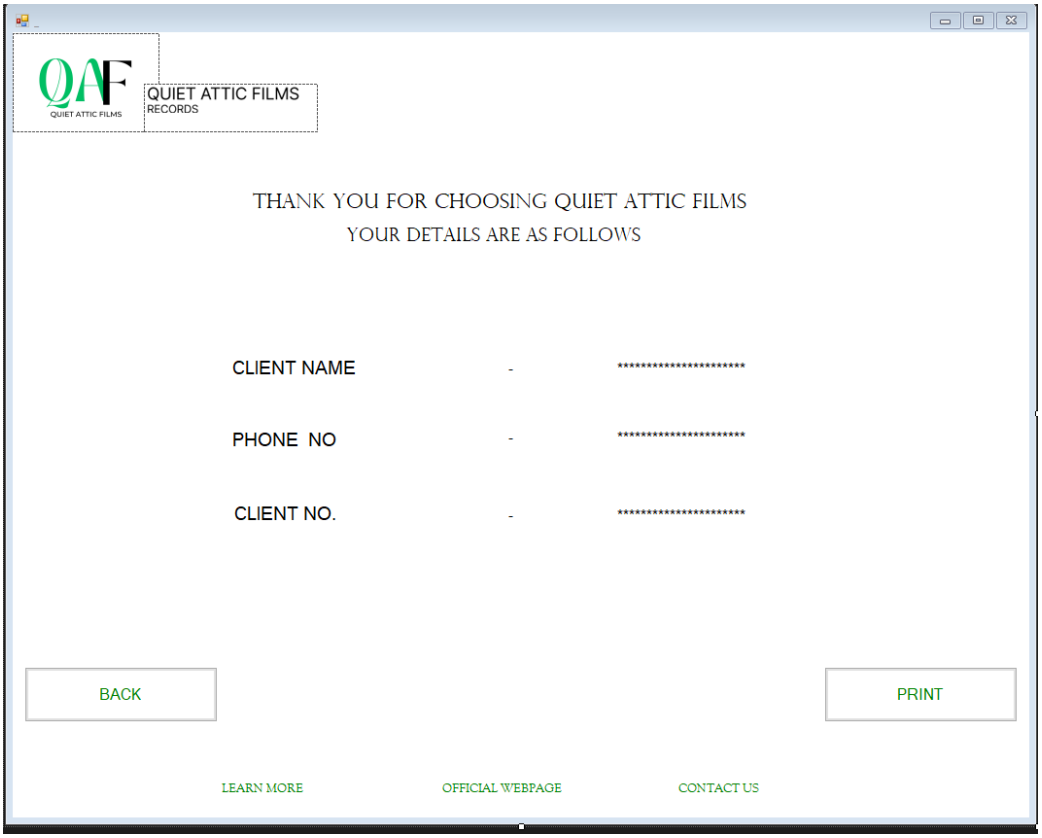

Figure 5 - client successfully added page

This page will be displayed when you have successfully inserted data in to an entity.

Data successfully updated page

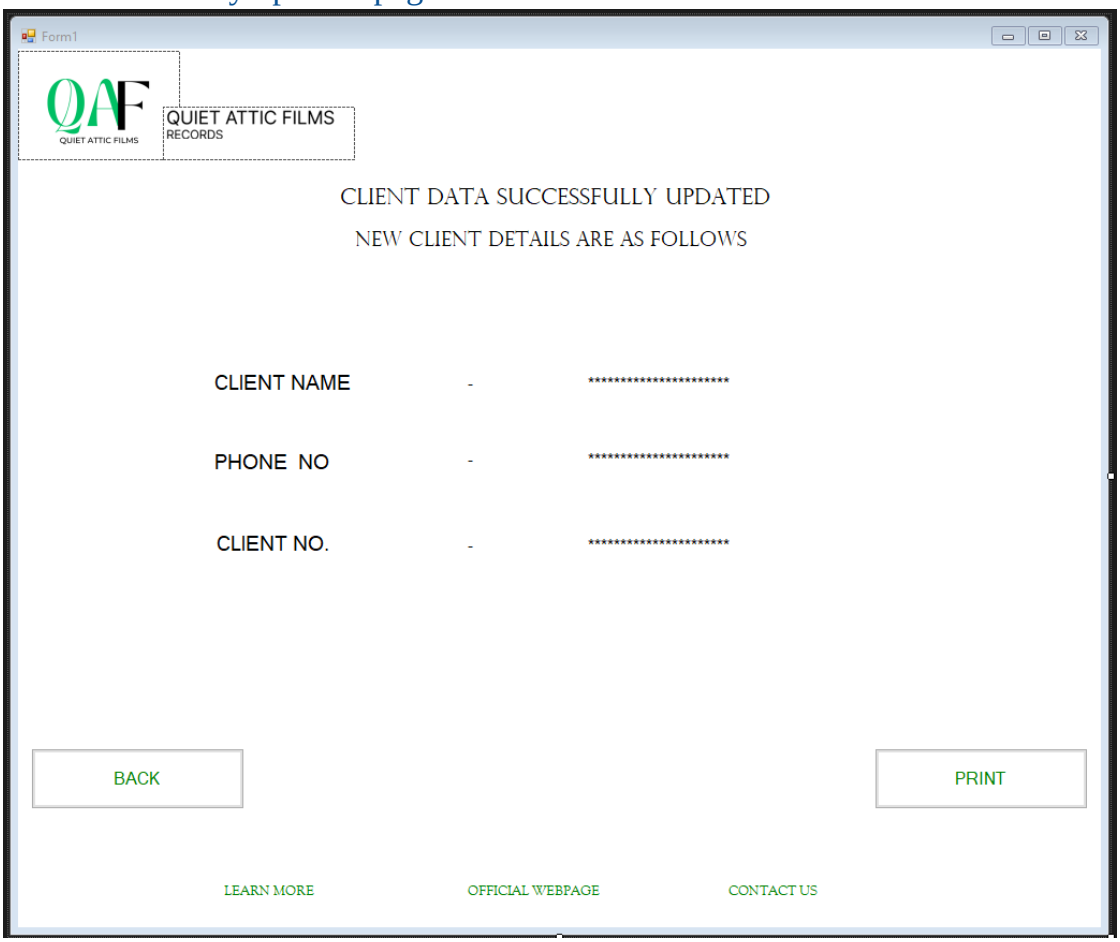

Figure 6 - client successfully updated page

This page will be displayed when you successfully update data in an entity.

Delete data Confirmation page

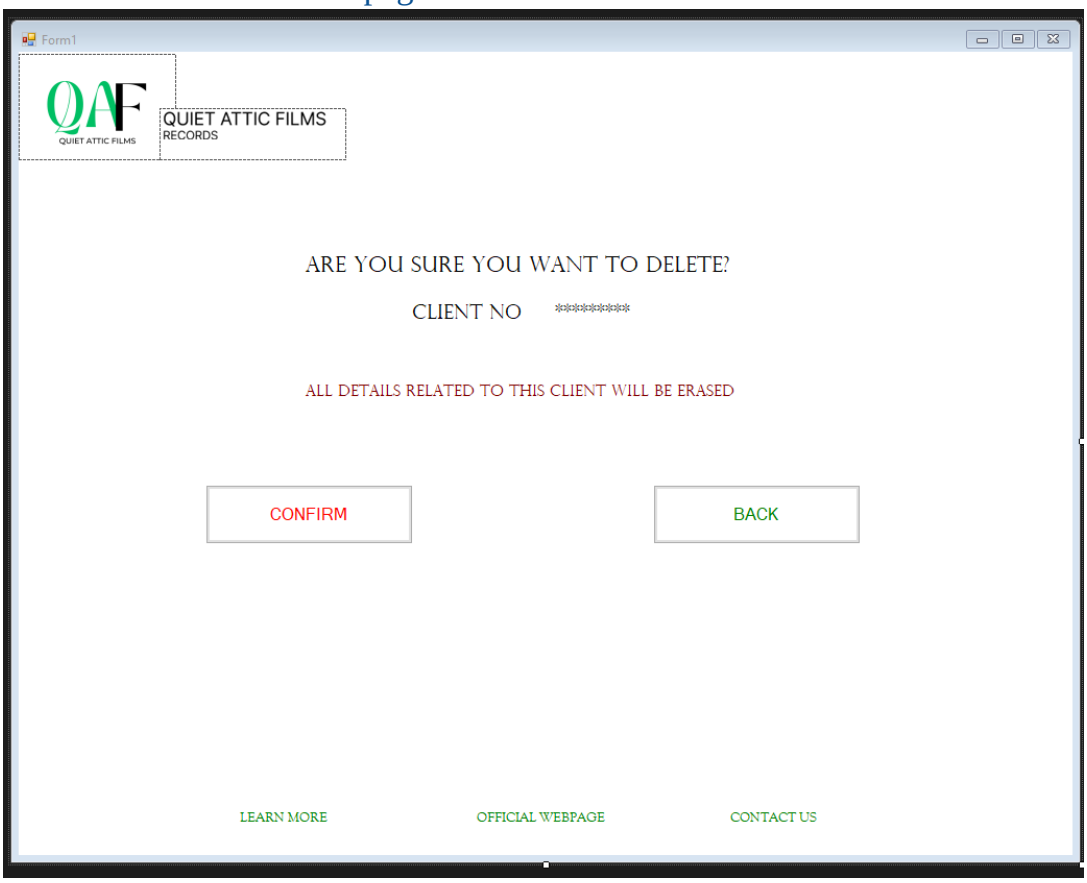

Figure 7 - delete client confirmation page

This page will be displayed when you to need to confirm whether you actually need to delete the data in an entity.

data successfully deleted page.

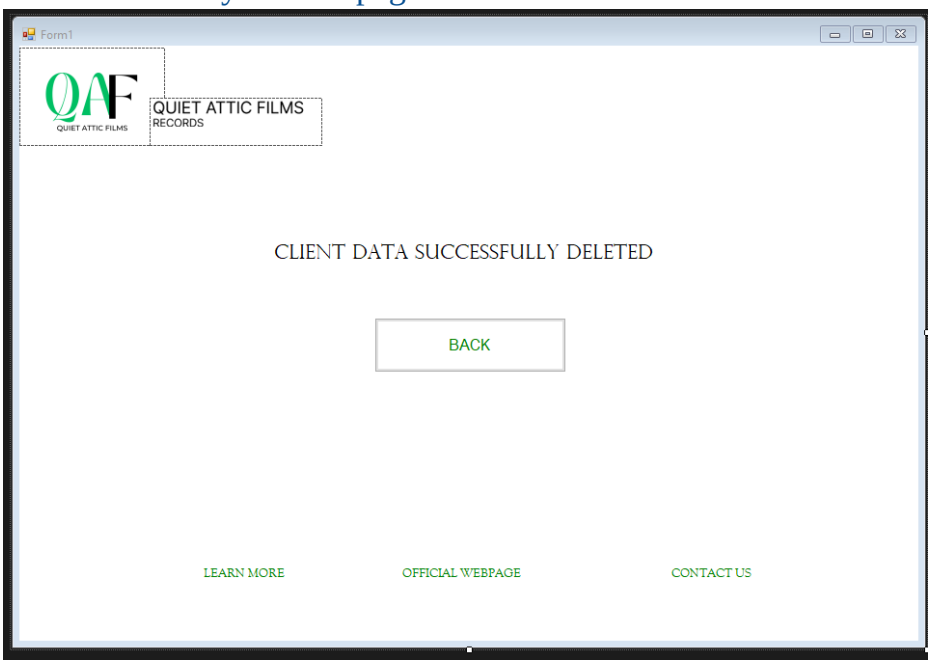

Figure 8 - client successfully deleted page

This page will be displayed when you confirm to delete the data in an entity. And you have successfully deleted it.